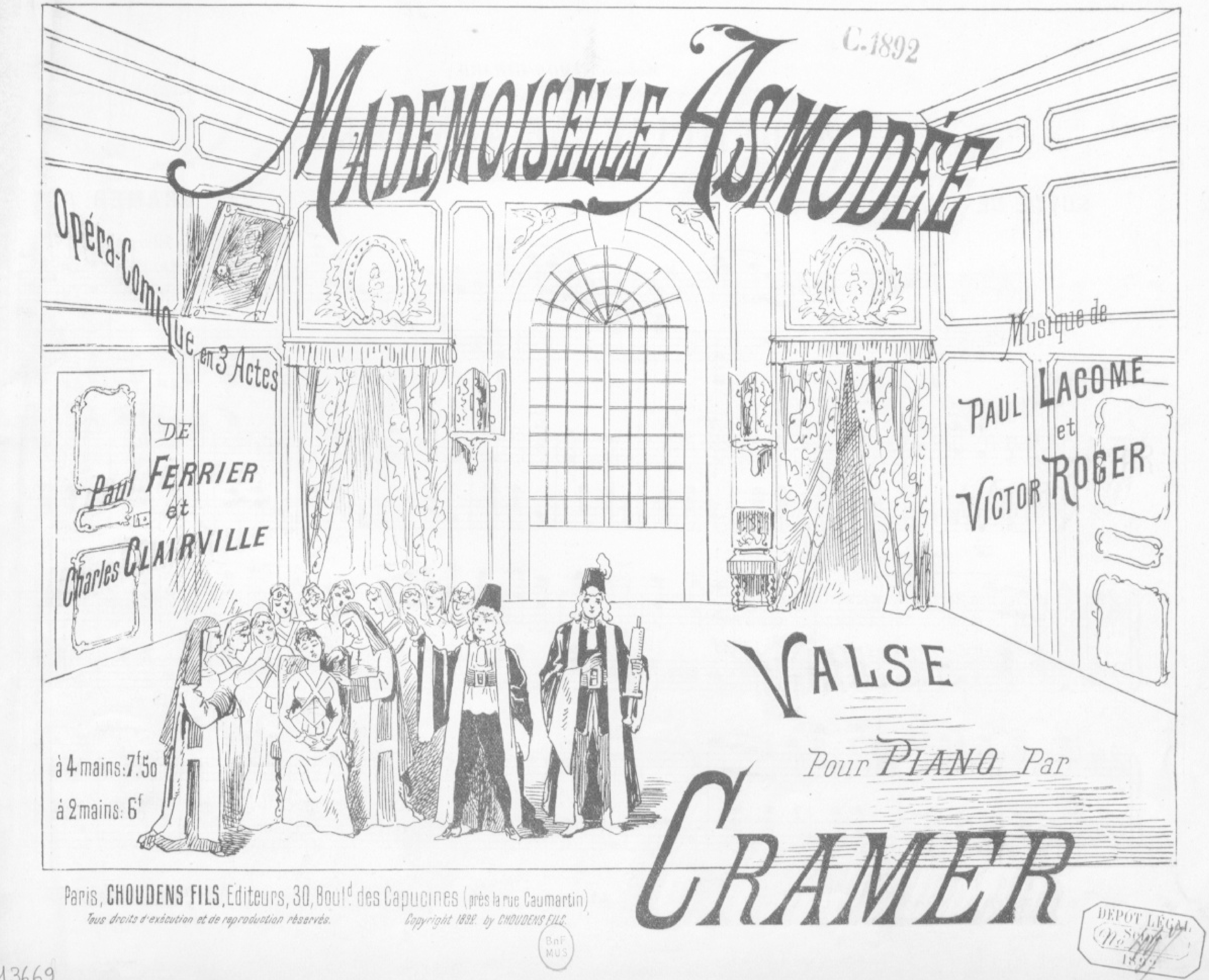


Paris, CHOUDENS FILS, Editeurs, 30, Boul^d des Capucines (près la rue Caumartin)
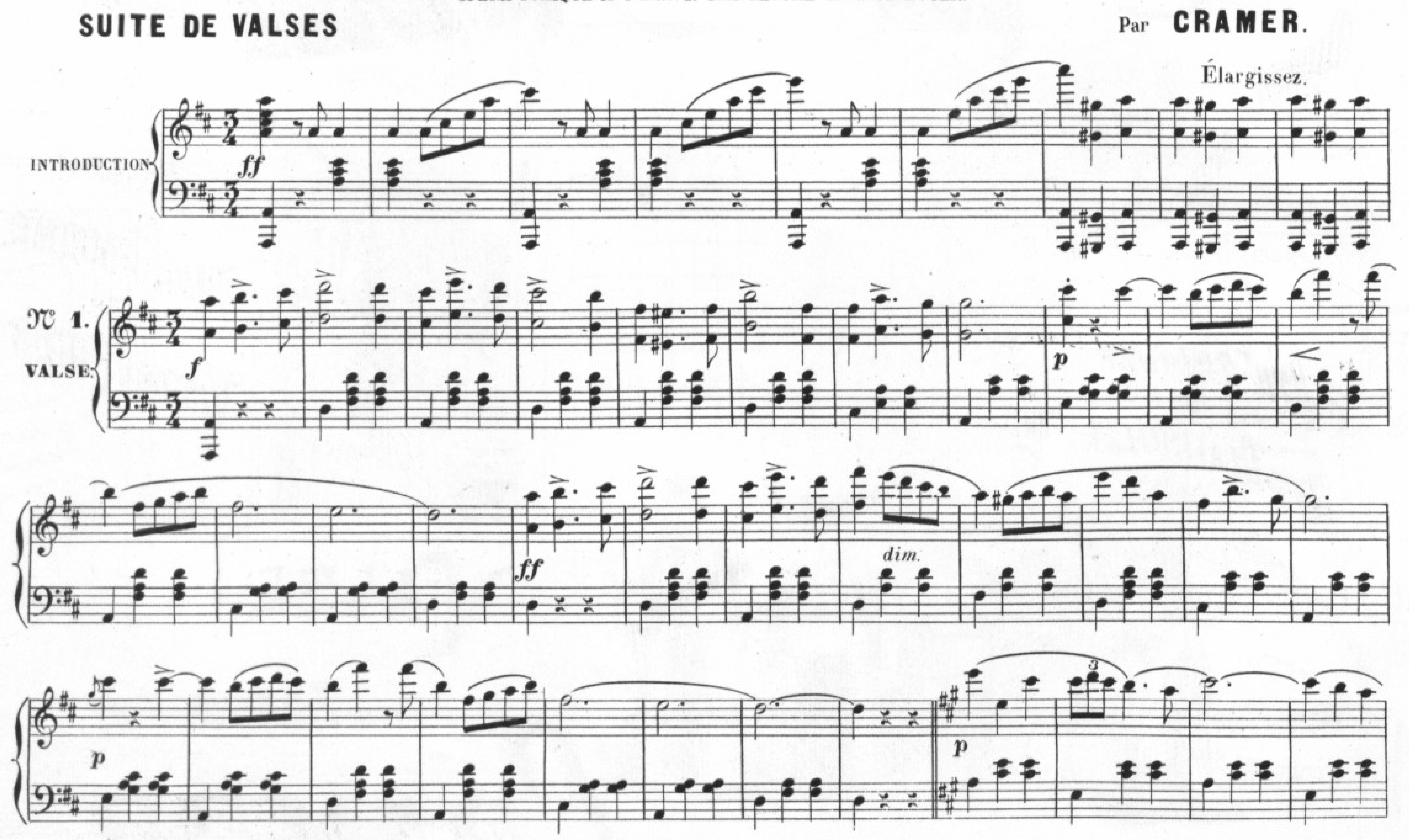
à Madame SIMON-GIRARD.
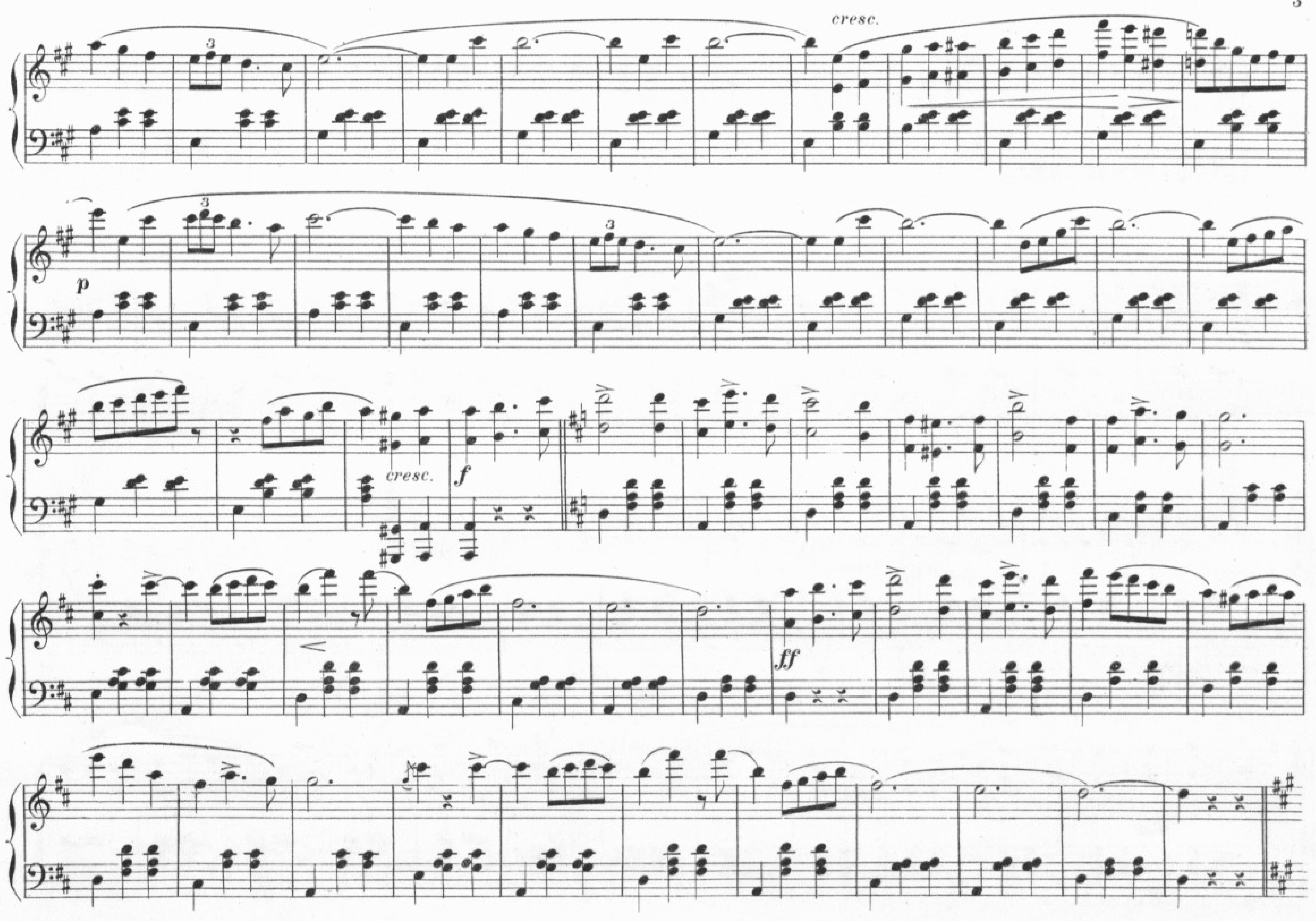
MADEMOISELLE ASMODÉE
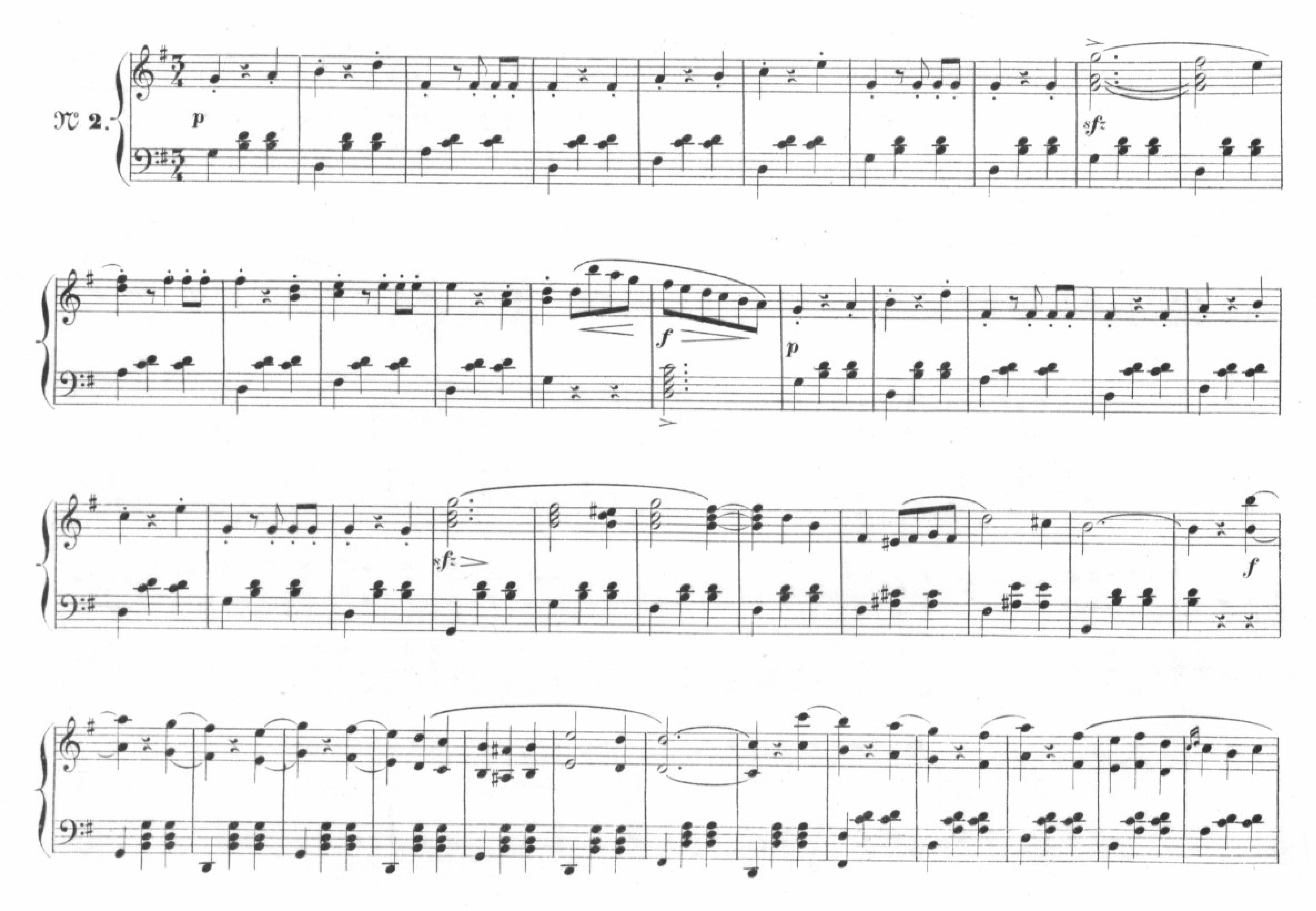
OPÉRA-COMIQUE en 3 Actes de PAUL LACOME et VICTOR ROGER.

SUITE DE VALSES
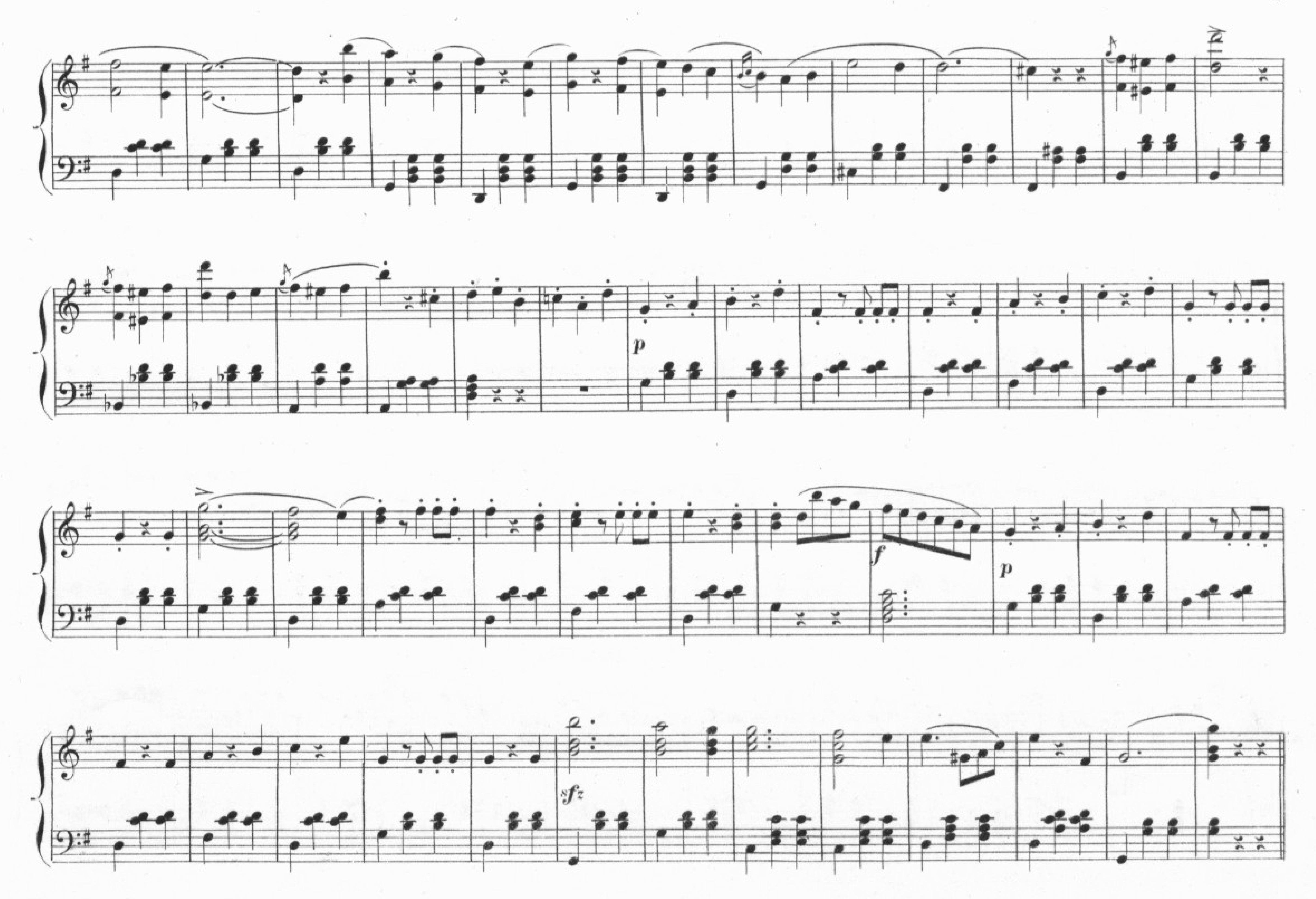
Par **CRAMER**.
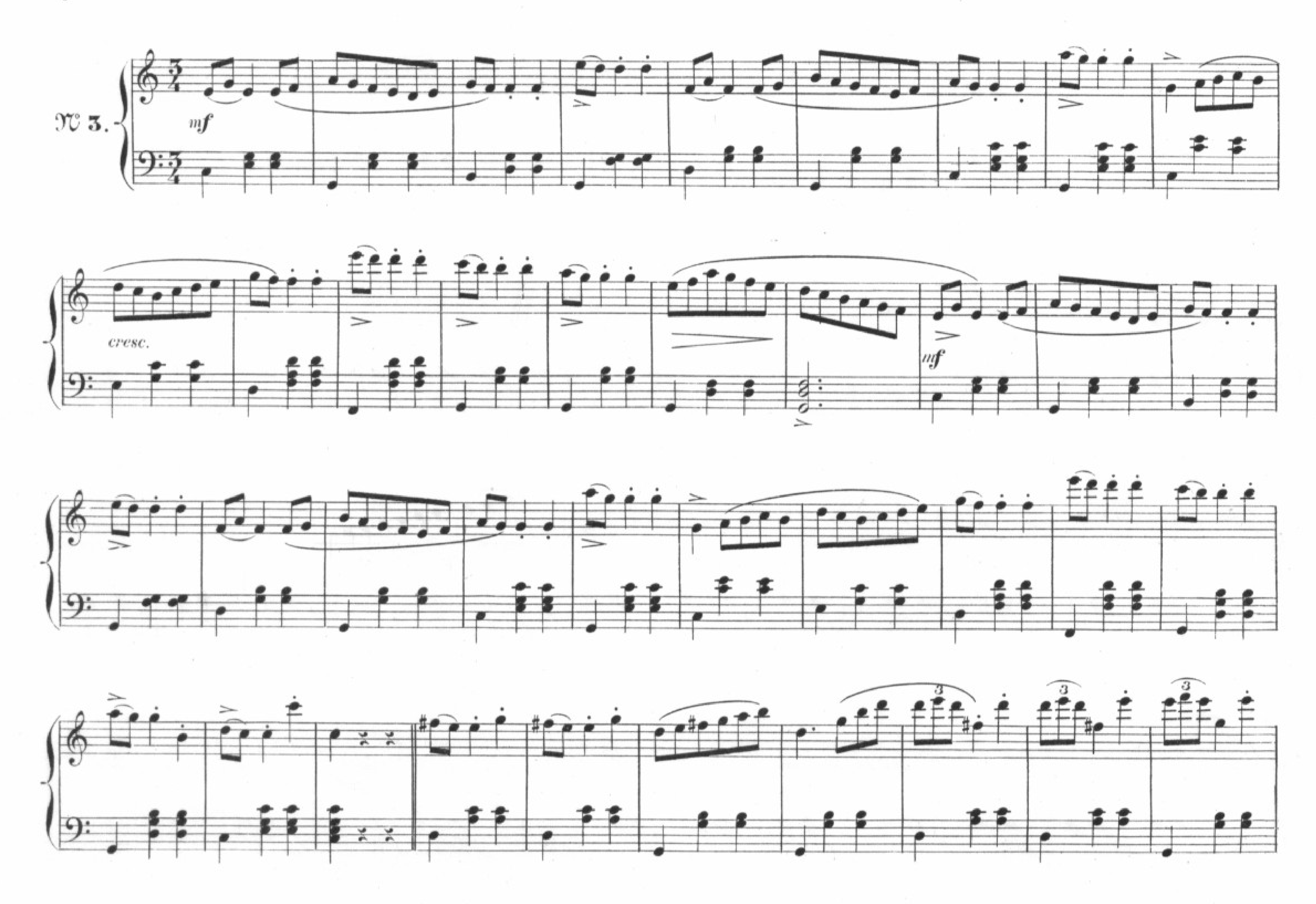



cresc.
p
3
cresc.
f
ff
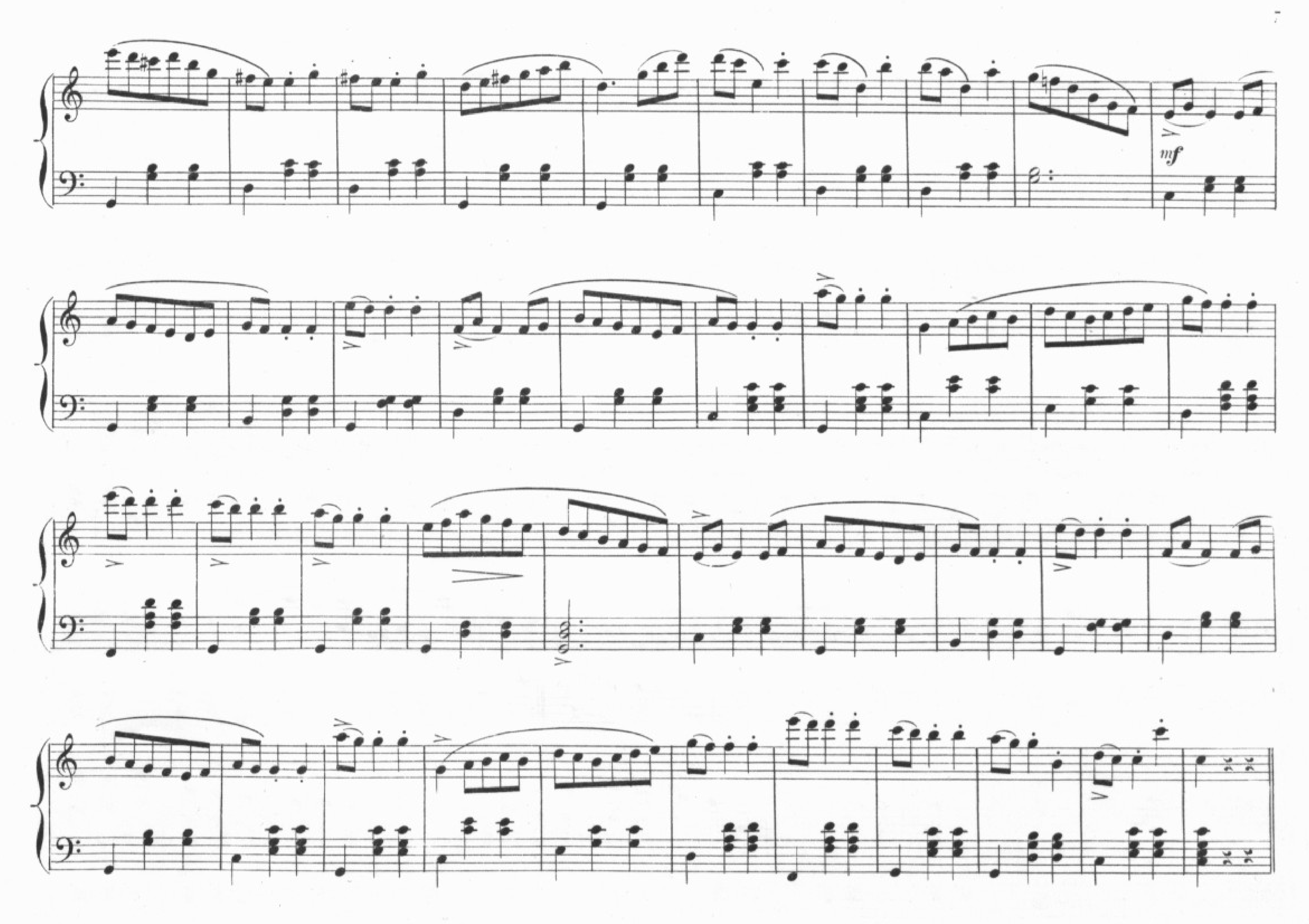


Nº 2.
p
sfz
f
p
sfz
f
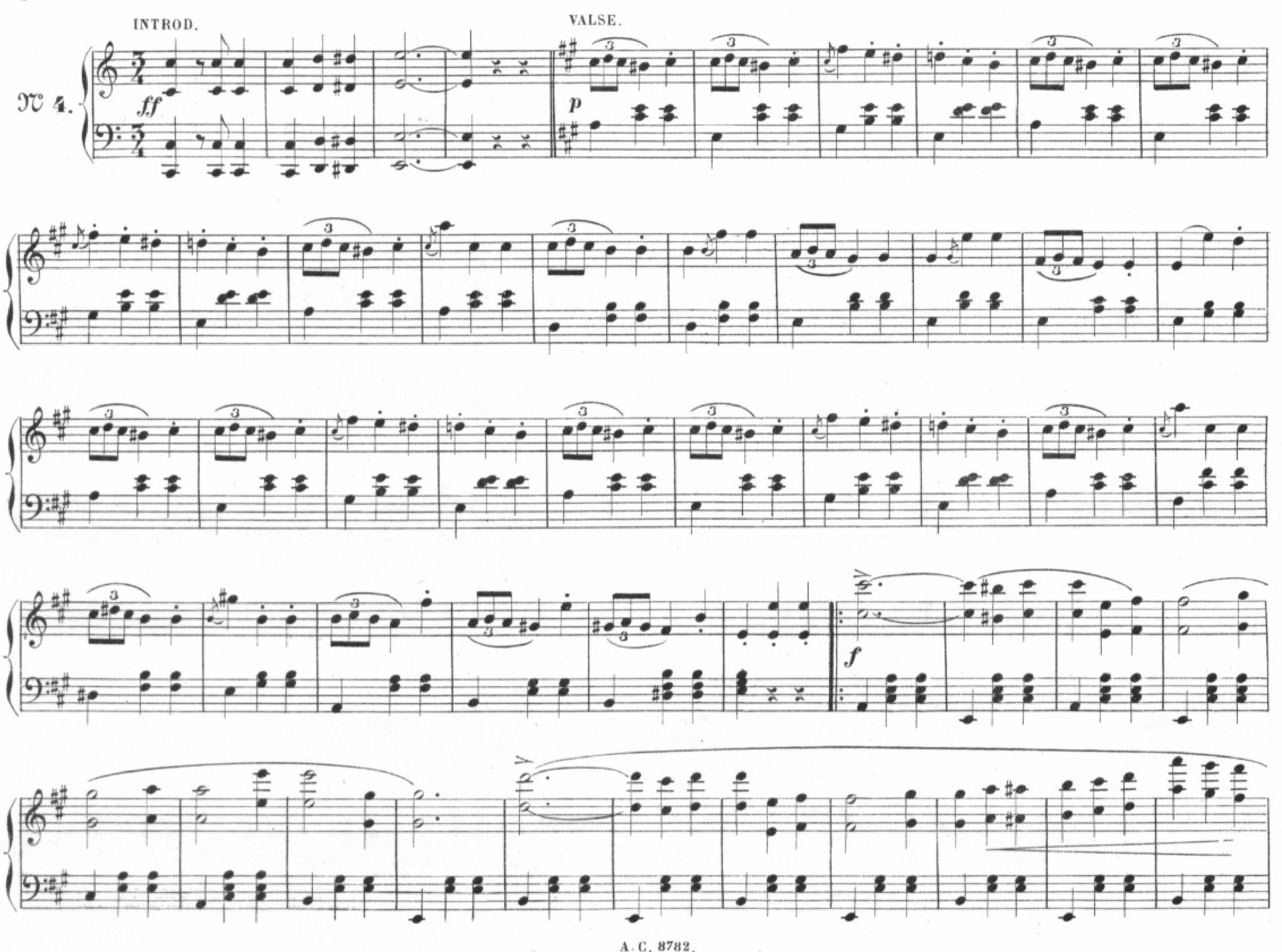

p
f
p
sfz
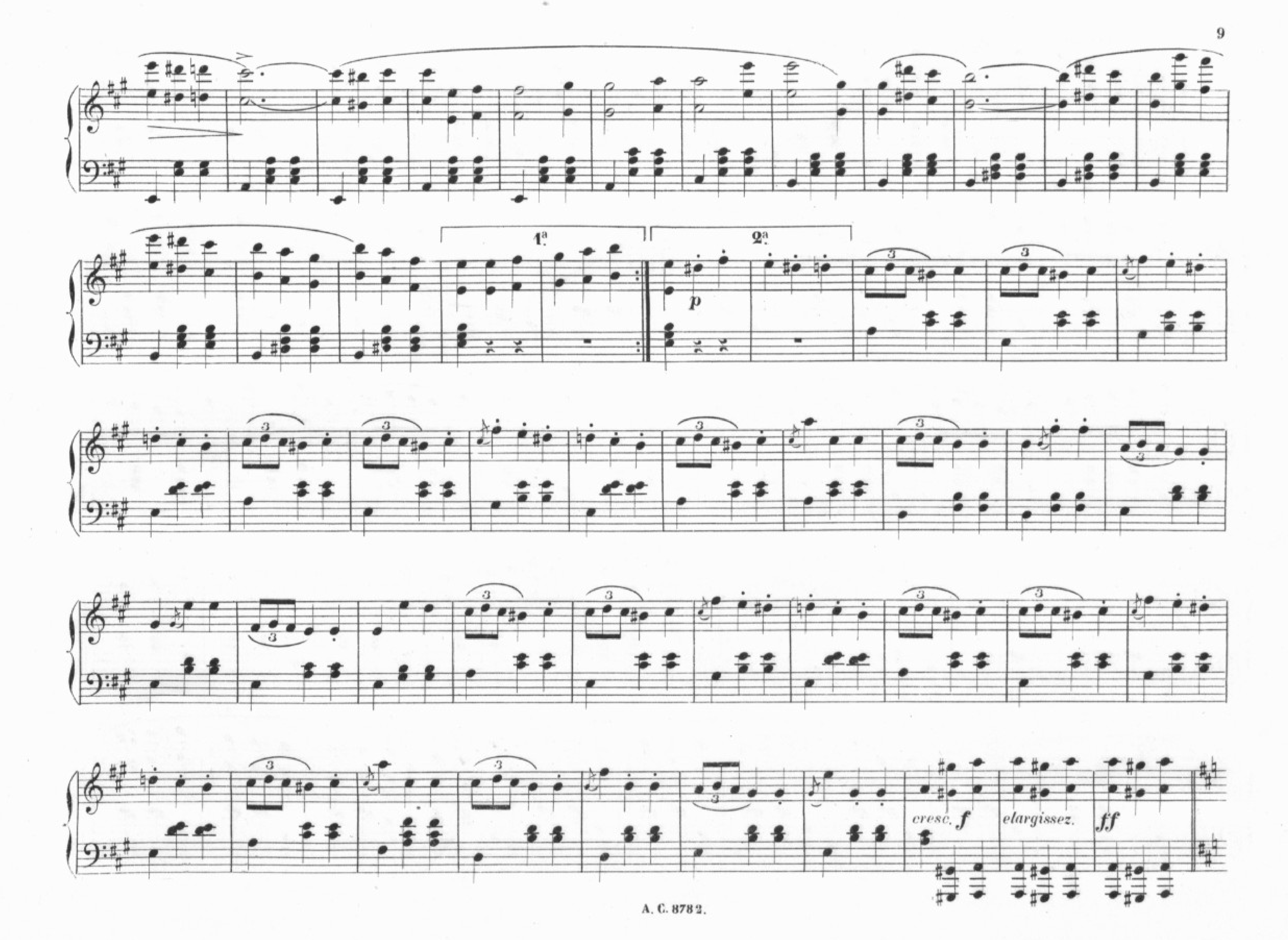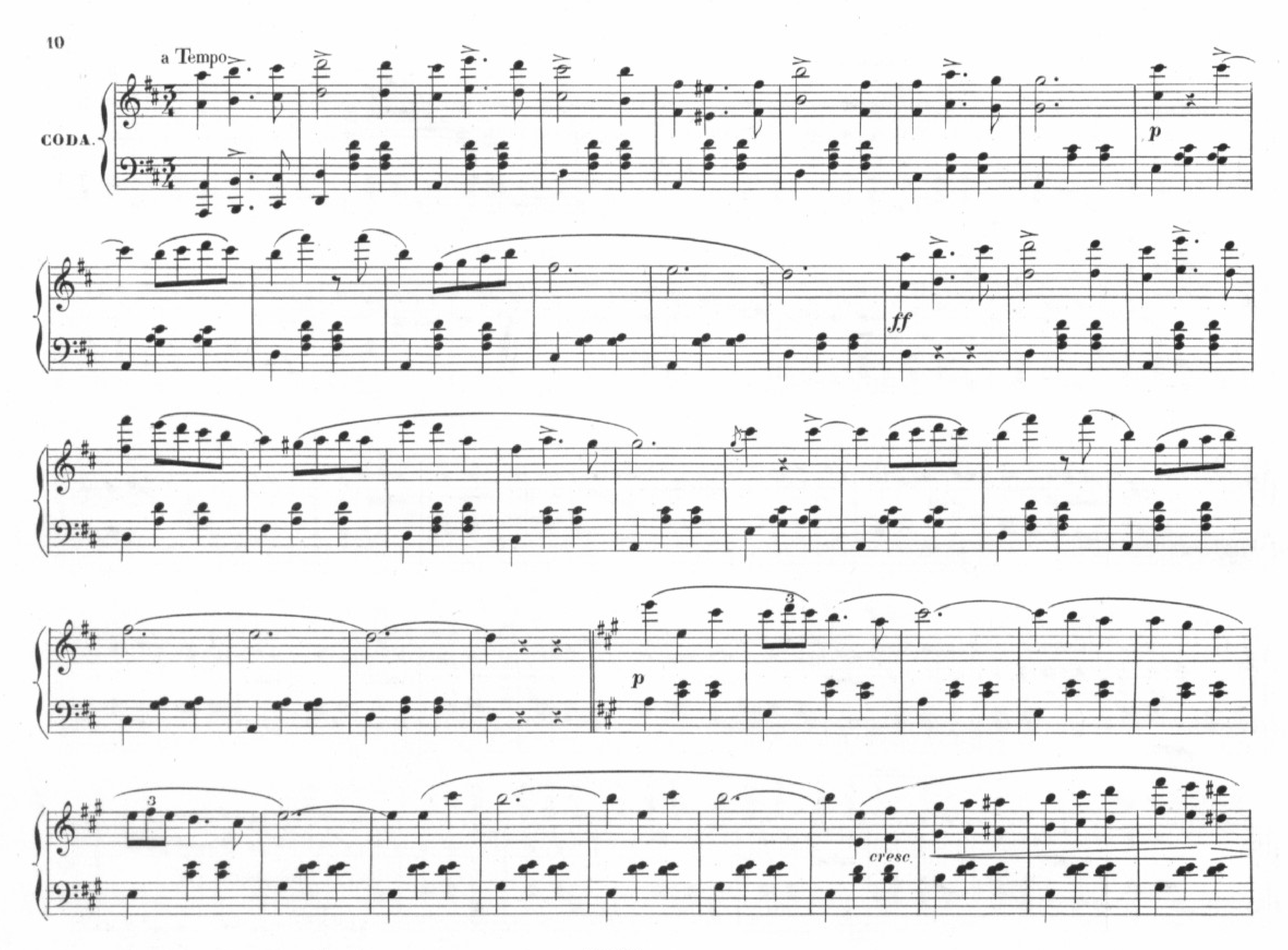


Nº 3.
mf
cresc.
mf
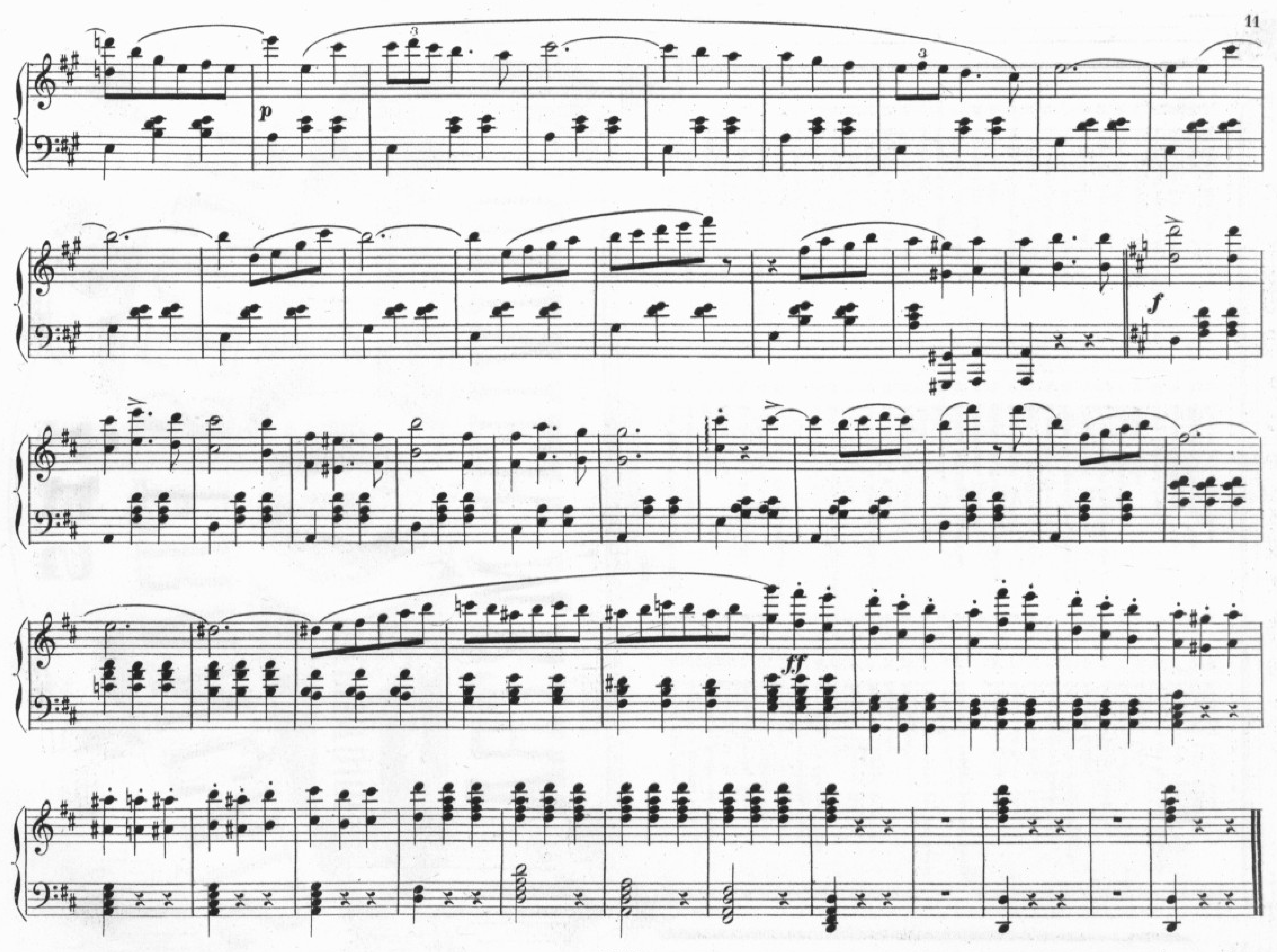


A. C. 8782.


INTROD.
VALSE.
Nº 4.
ff
p
f


1a
2a
p
3
cresc.
f
elargissez.
ff


a Tempo
CODA.
p
ff
3
cresc.



(Baudon Gr) Paris, Imp. E. DUPRÉ, rue du Delta, 26.